GGM04C

PROBES WITH THREADED CONNECTION

PRODUCT FAMILY 15CR15

Probe with connector, PT100 sensor, in silicone cable, M6 L. 30,5 mm capsule. Suitable for temperature sensing in refrigeration and air conditioning applications, in heating applications, in the food field and in the industrial field.

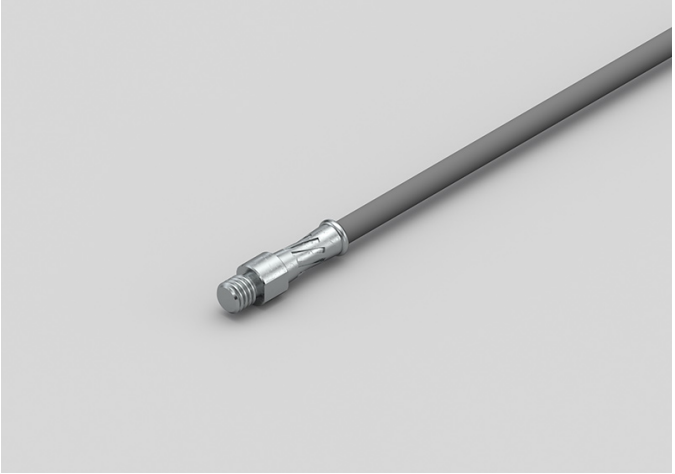

TECHNICAL DATA

TEMPERATURE RANGE	**(-50 +200)°C**
MODEL	**With connector**
SENSOR	**PT100**
CAPSULE	**M6 L. 30,5 mm**
CABLE	**Silicone**
TERMINITIONS	**Tin-plated, tips, connectors (other terminations available on request)**
RESPONSE TIME	**10 s in non-static liquid at 63.2% (depends on configuration)**
IDENTIFICATION	**Laser on cable, label (customizable)**
DECLARATIONS OF CONFORMITY	**CE MARKING, CONFLICT MINERALS, REACH, REACH, ROHS**