GPO01C

METAL CAPSULE PROBES WITH FLANGE

PRODUCT FAMILY 15CA25

Contact probe with PT100 sensor, in PVC cable, diameter 4x40 mm capsule. Suitable for temperature sensing in refrigeration and air conditioning applications, in air quality control applications, in heating applications, in the field of renewable energy and in the food field.

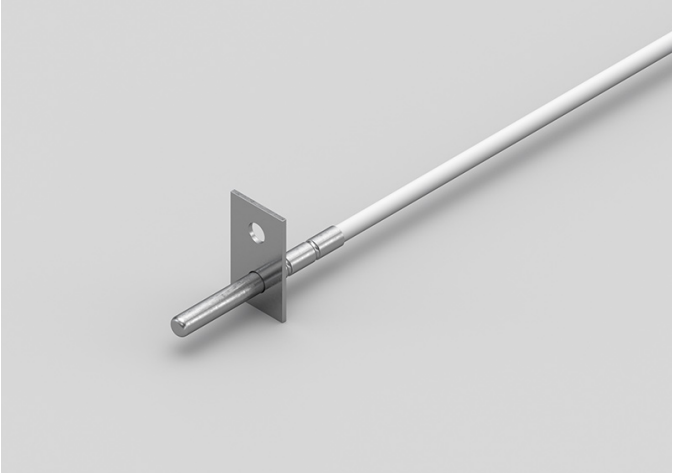

TECHNICAL DATA

TEMPERATURE RANGE	**(-30 +80)°C**
MODEL	**Contact**
SENSOR	**PT100**
CAPSULE	**Diameter 4x40 mm**
CABLE	**PVC**
TERMINITIONS	**Tin-plated, tips, connectors (other terminations available on request)**
RESPONSE TIME	**10 s in non-static liquid at 63.2% (depends on configuration)**
IDENTIFICATION	**Laser on cable, label (customizable)**
DECLARATIONS OF CONFORMITY	**CE MARKING, CONFLICT MINERALS, REACH, REACH, ROHS**