NDM01C

PROBES WITH WELDED THREADED CONNECTION

PRODUCT FAMILY 15CR05

Probe with connector, NTC sensor, TPE round cable, diameter 4x40 mm capsule. Suitable for temperature sensing in refrigeration and air conditioning applications, in heating applications and in the field of renewable energy.

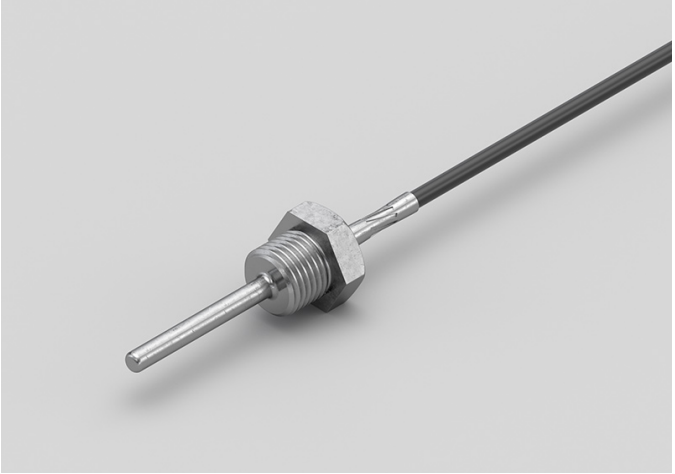

TECHNICAL DATA

TEMPERATURE RANGE	**(-50 +110)°C**
MODEL	**With connector**
SENSOR	**NTC**
CAPSULE	**Diameter 4x40 mm**
CABLE	**TPE round**
TERMINITIONS	**Tin-plated, tips, connectors (other terminations available on request)**
RESPONSE TIME	**10 s in non-static liquid at 63.2% (depends on configuration)**
IDENTIFICATION	**Laser on cable, label (customizable)**
DECLARATIONS OF CONFORMITY	**CE MARKING, CONFLICT MINERALS, REACH, REACH, ROHS**